

How to login to imagine

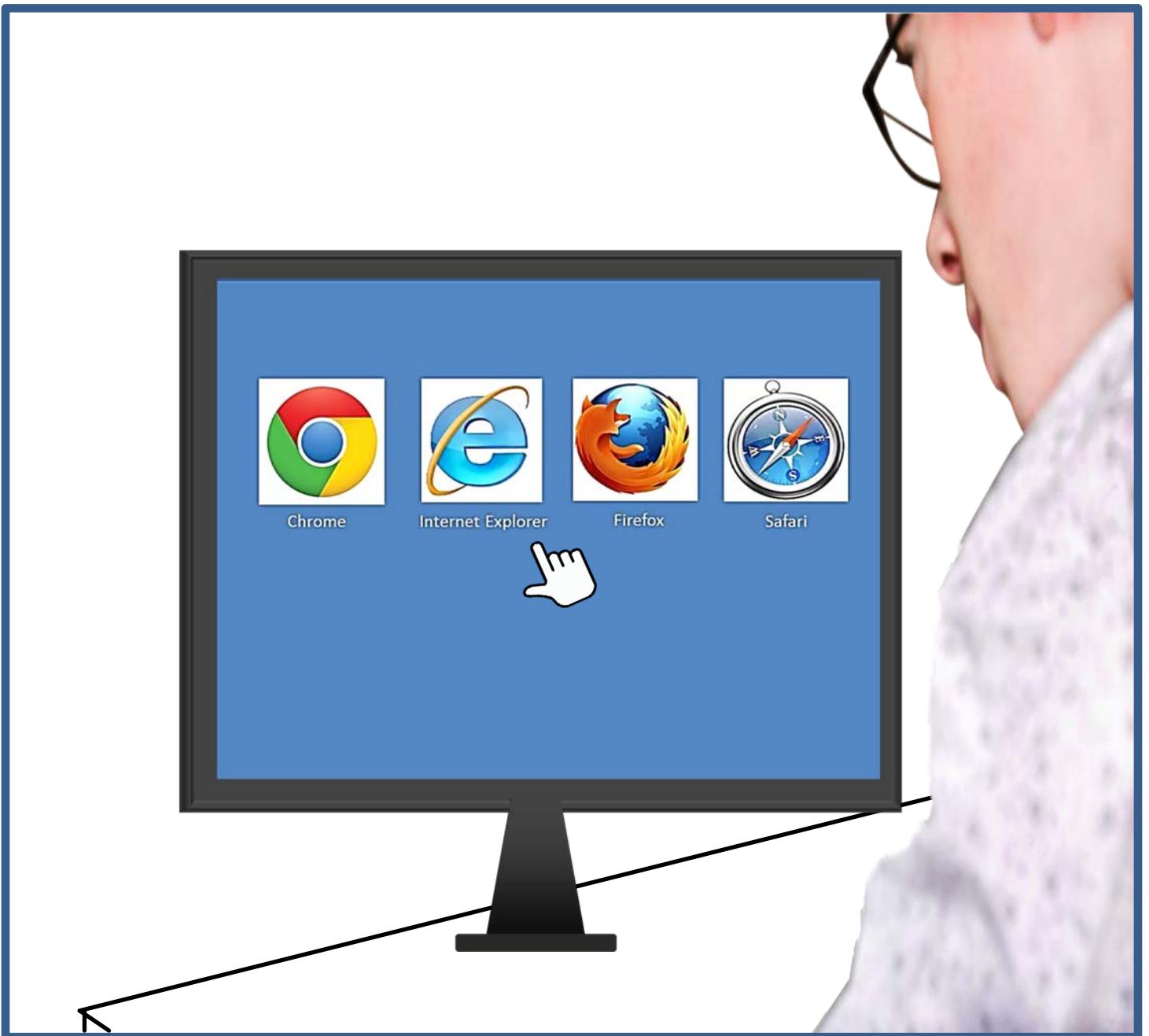

Use any computer to get on the Internet.



Go to dodd.ohio.gov



You will see this screen.



Click the gold key.

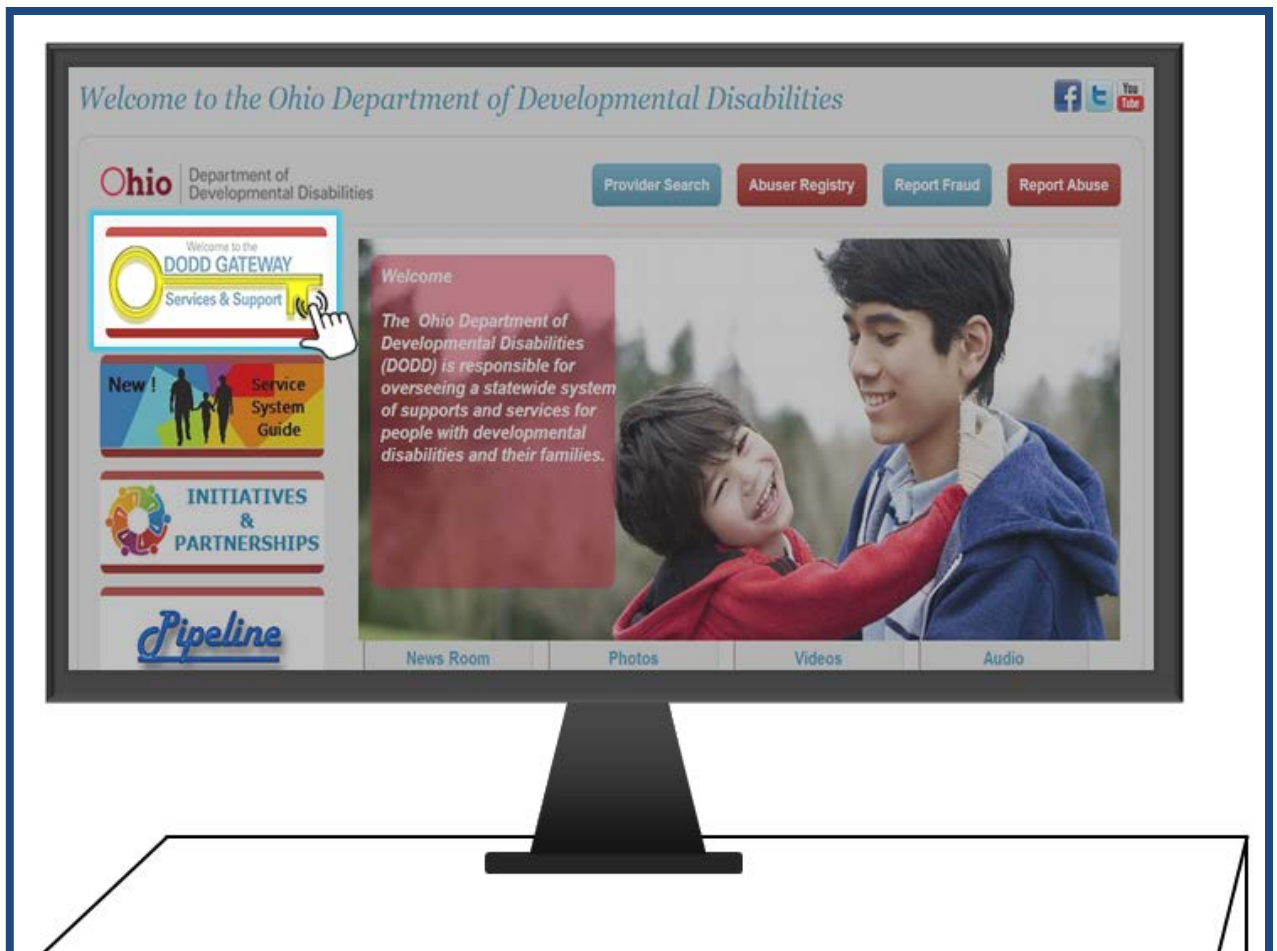

You will see this screen.

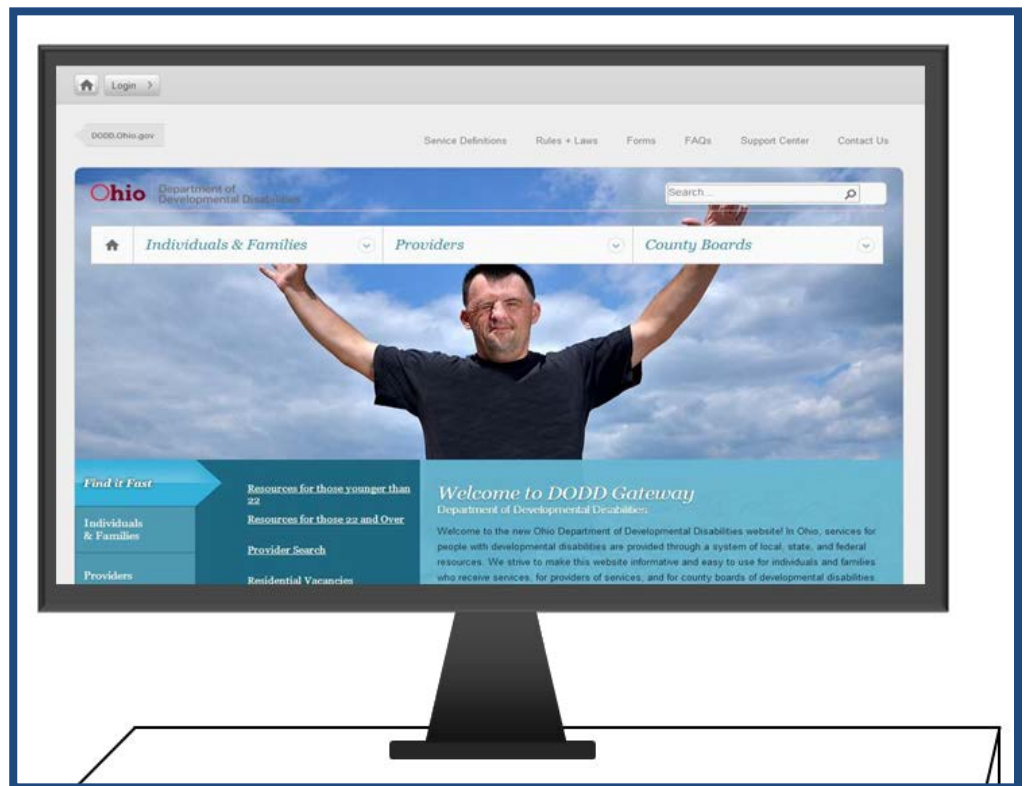

Click Login.

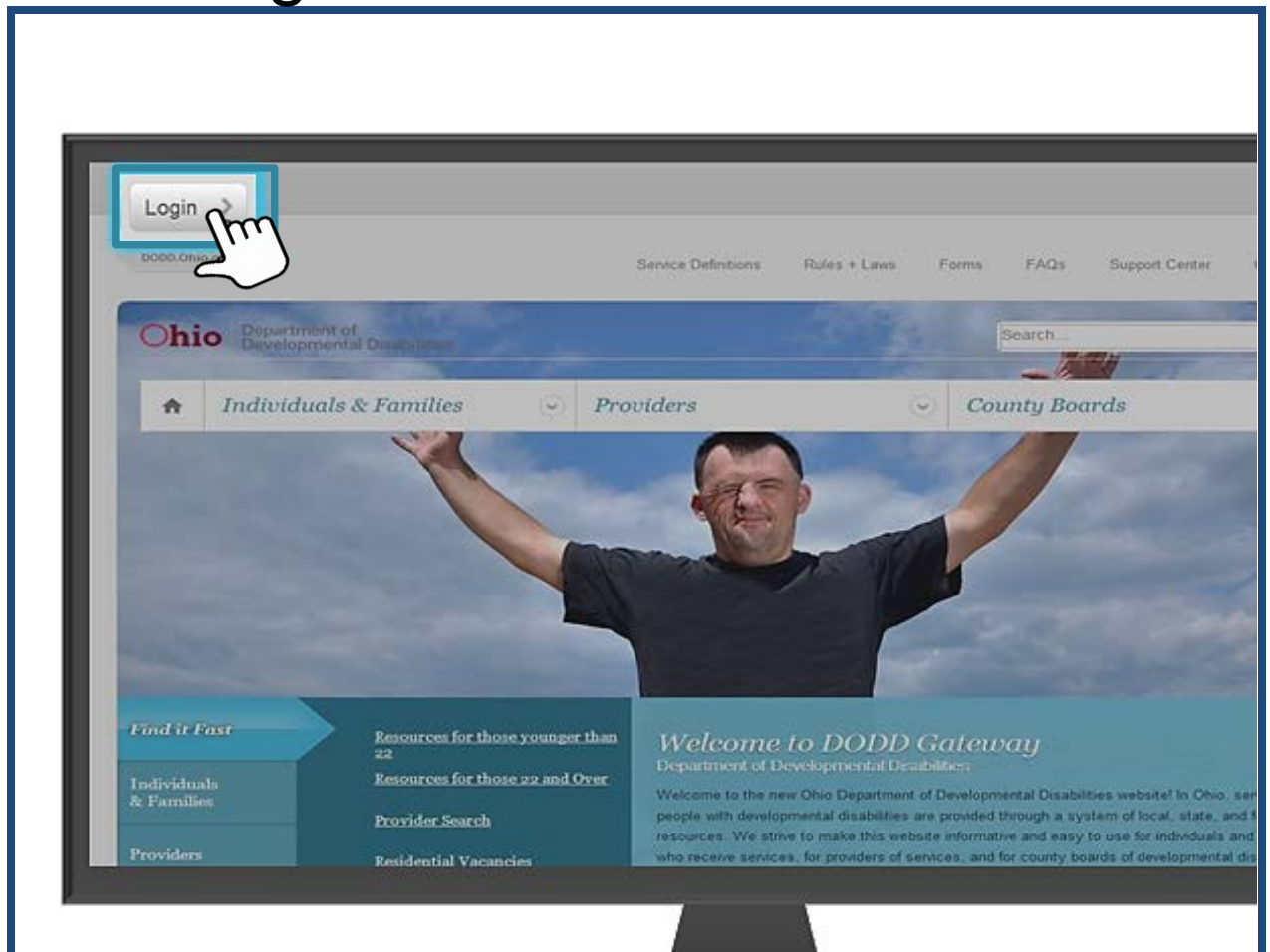

You will see this screen.

Enter your Username and Password.

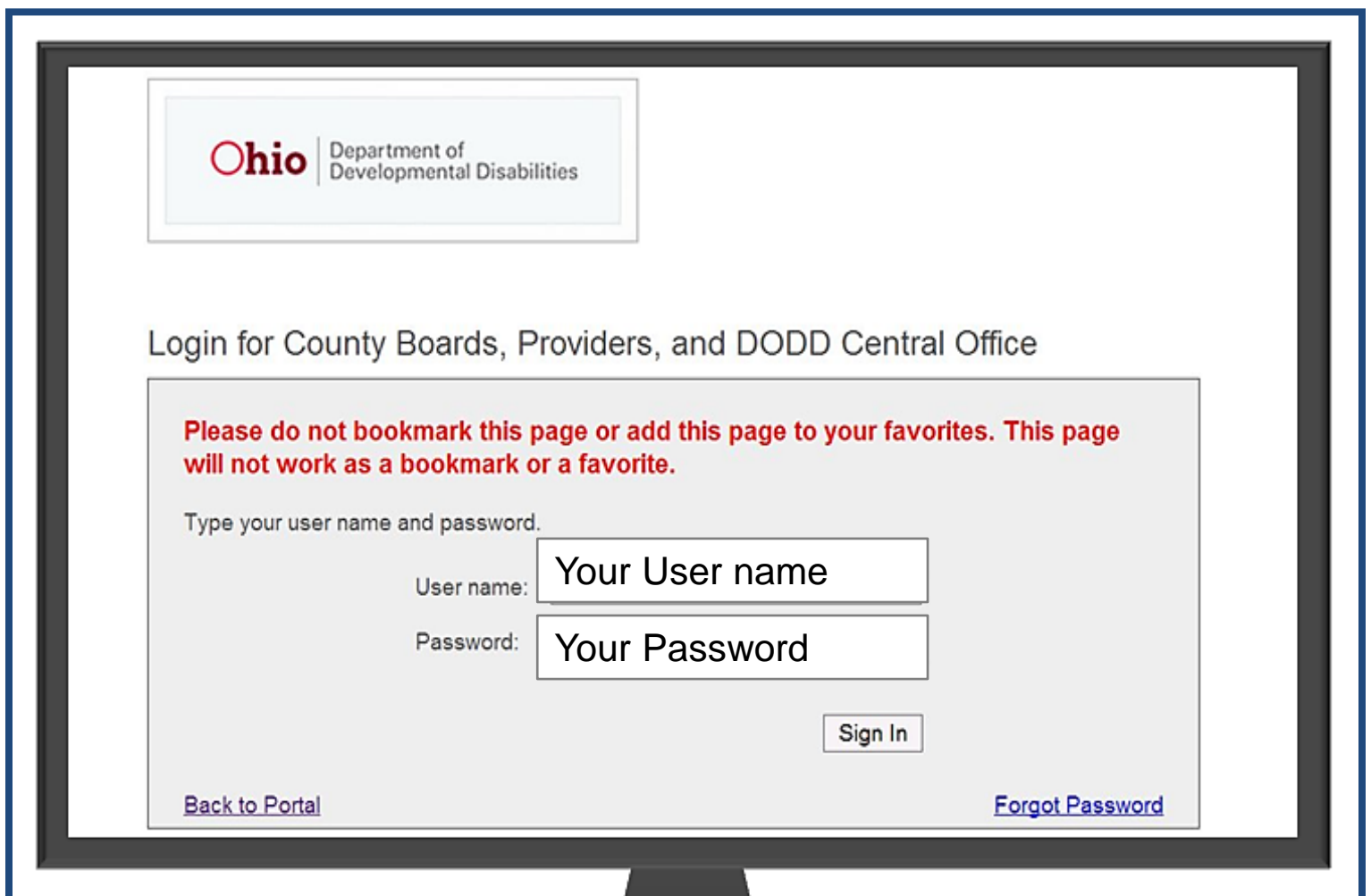

The image shows a login page for the Ohio Department of Developmental Disabilities. At the top left, there is a logo with the word "Ohio" in red and "Department of Developmental Disabilities" in black. Below the logo, the text "Login for County Boards, Providers, and DODD Central Office" is displayed. A red warning message states: "Please do not bookmark this page or add this page to your favorites. This page will not work as a bookmark or a favorite." Below this, there is a prompt: "Type your user name and password." There are two input fields: "User name:" with the placeholder text "Your User name" and "Password:" with the placeholder text "Your Password". A "Sign In" button is located to the right of the password field. At the bottom left, there is a link "Back to Portal" and at the bottom right, there is a link "Forgot Password".

Ohio | Department of
Developmental Disabilities

Login for County Boards, Providers, and DODD Central Office

Please do not bookmark this page or add this page to your favorites. This page will not work as a bookmark or a favorite.

Type your user name and password.

User name:

Password:

[Back to Portal](#) [Forgot Password](#)

You will see this screen again.

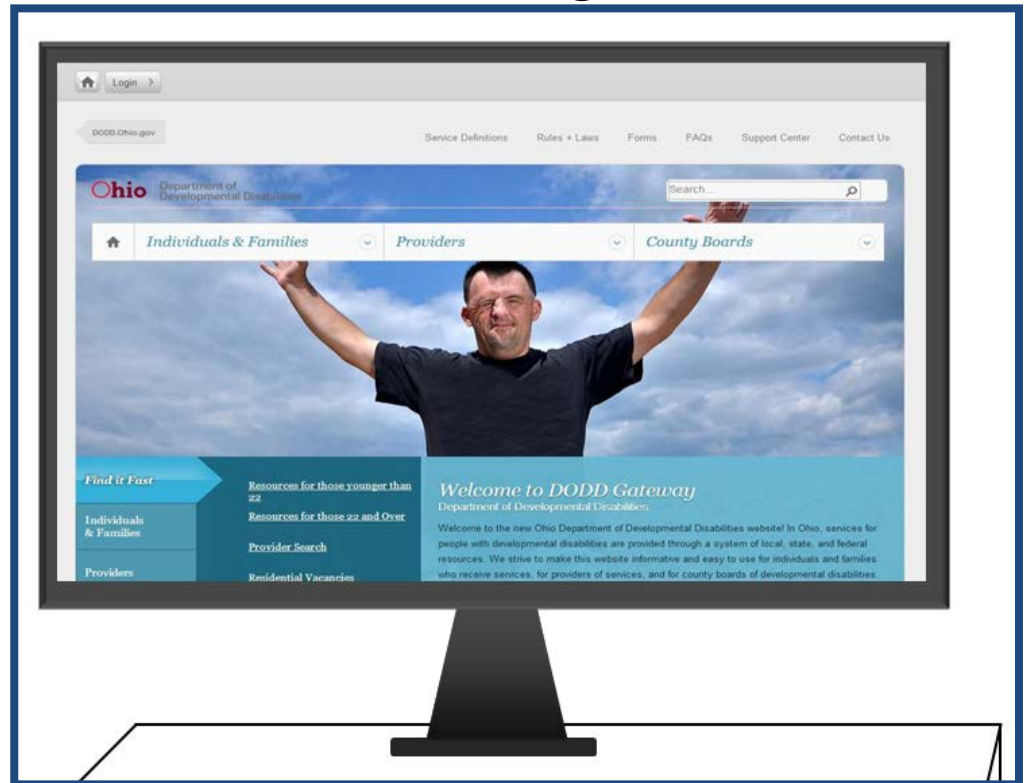

It has your name on it now.

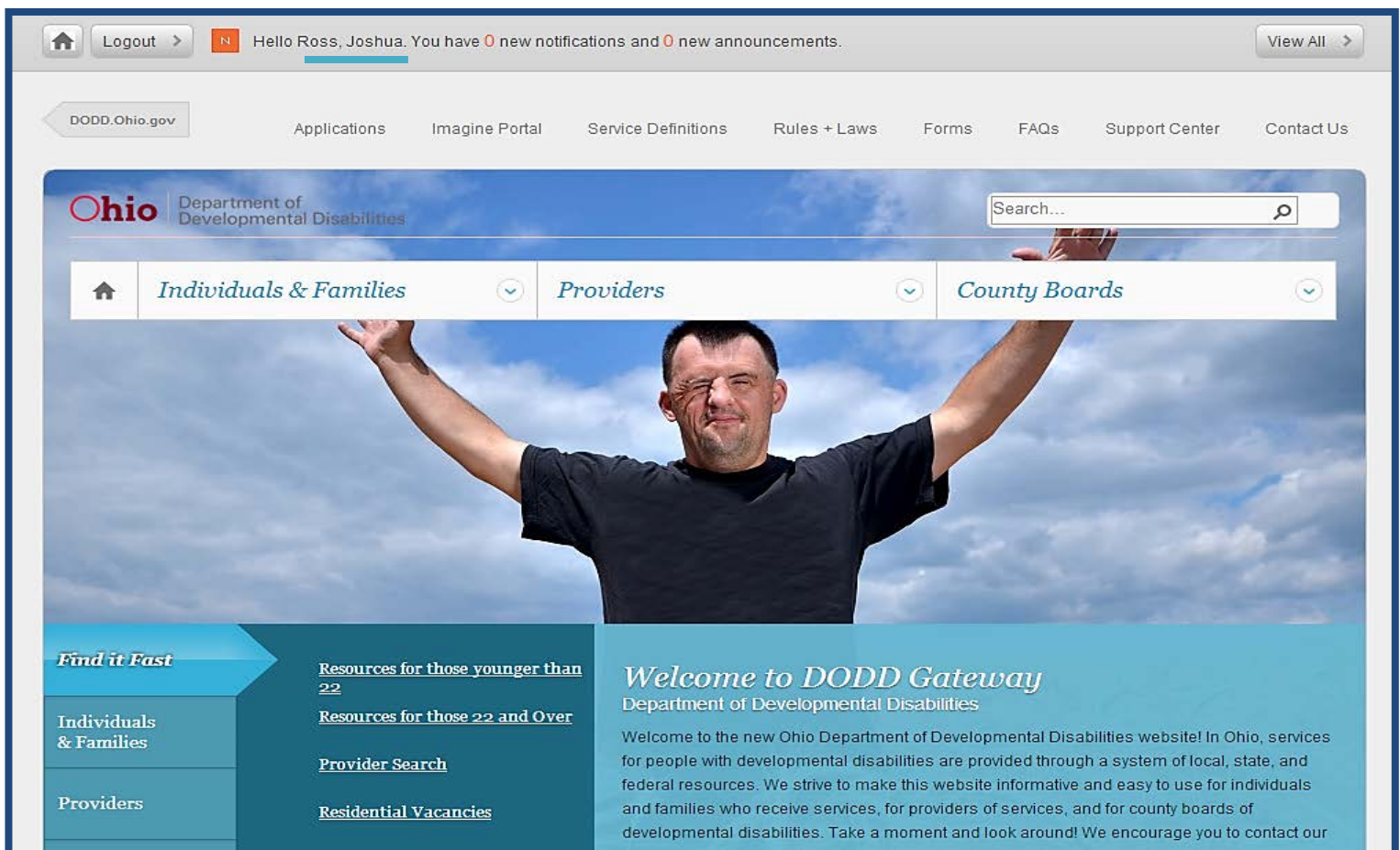

Click Imagine Portal

The screenshot shows the DODD Gateway website interface. At the top, there is a user greeting: "Hello Ross, Joshua. You have 0 new notifications and 0 new announcements." Below this is a navigation bar with the following items: "DODD.Ohio.gov", "Applications", "Imagine Portal" (highlighted with a red box and a hand cursor), "Service Definitions", "Rules + Laws", "Forms", "FAQs", and "Su".

The main header area features the "Ohio Department of Developmental Disabilities" logo on the left and a "Search..." input field on the right. Below the header is a secondary navigation bar with three main categories: "Individuals & Families", "Providers", and "County Boards", each with a dropdown arrow.

The background of the main content area is a large image of a man with his arms raised in a celebratory gesture against a blue sky with clouds.

At the bottom, there is a teal-colored banner with the following content:

- Find it Fast** (with a right-pointing arrow)
- [Resources for those younger than 22](#)
- [Resources for those 22 and Over](#)
- Welcome to DODD Gateway**
Department of Developmental Disabilities
- Welcome to the new Ohio Department of Developmental Disabilities

Click Single SignOn

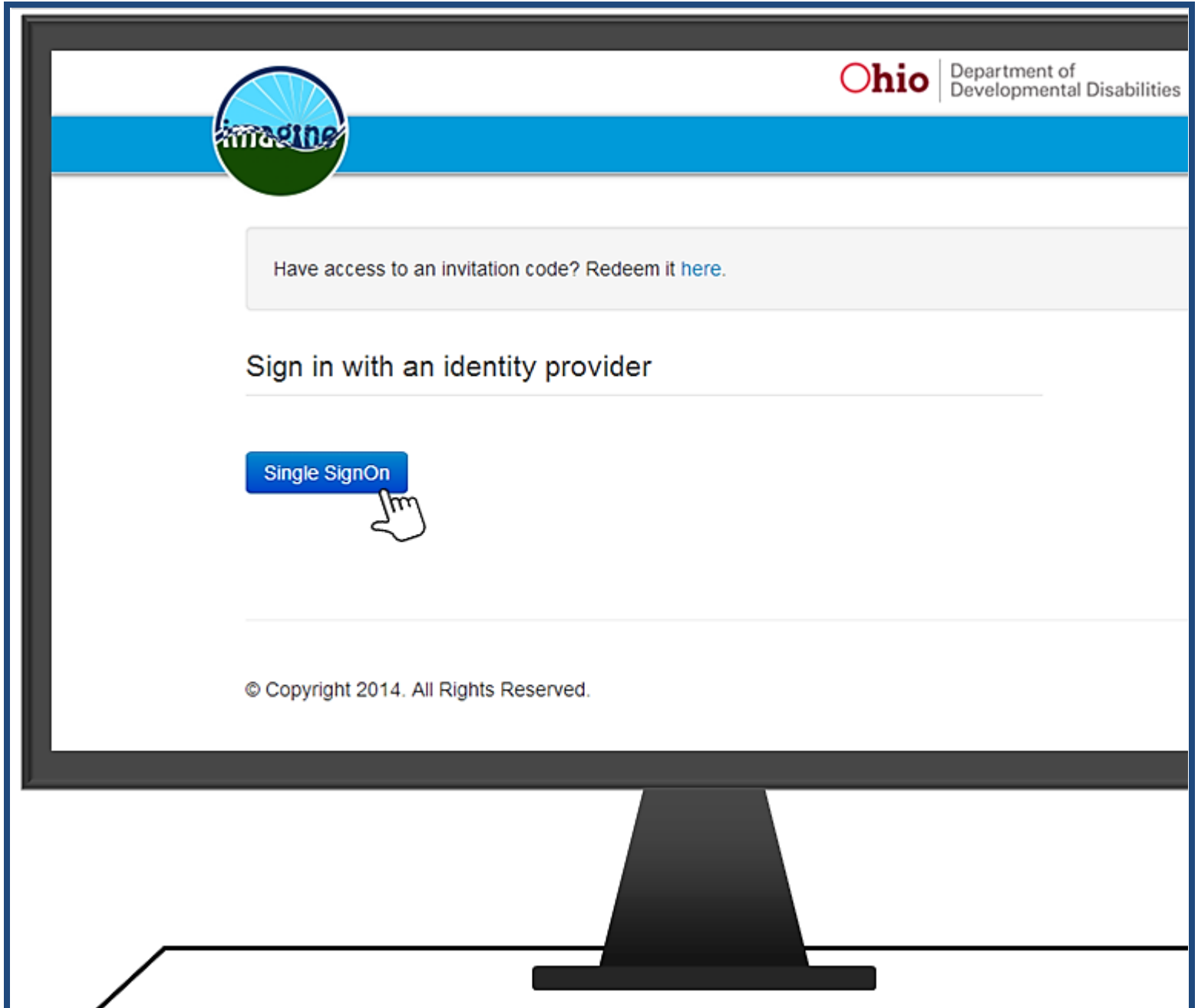

You will see your landing page.
You are logged in.

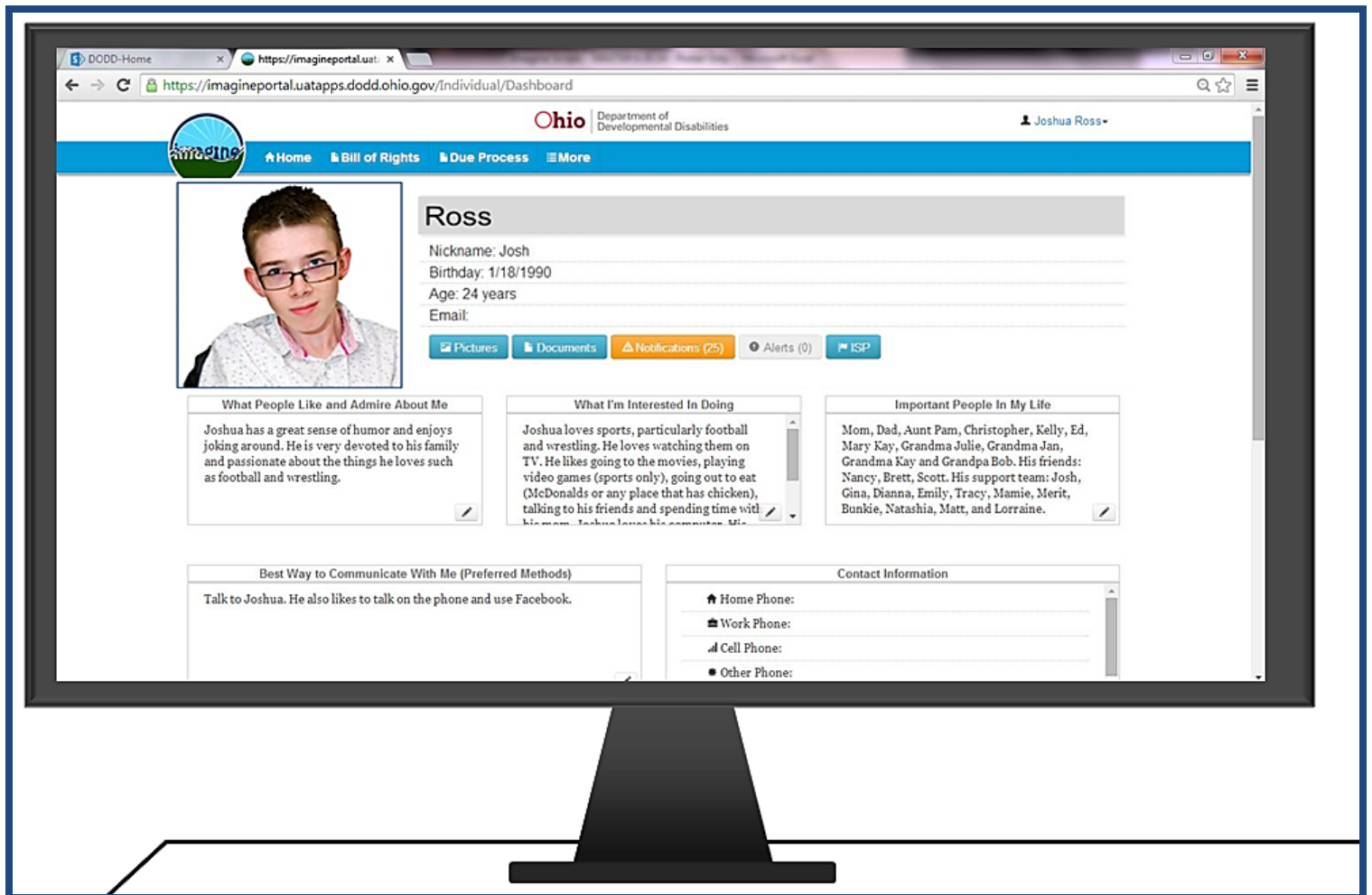

If you are a family member or guardian,
your landing page will look different.

If you are a family member or guardian, your landing page will look more like this.

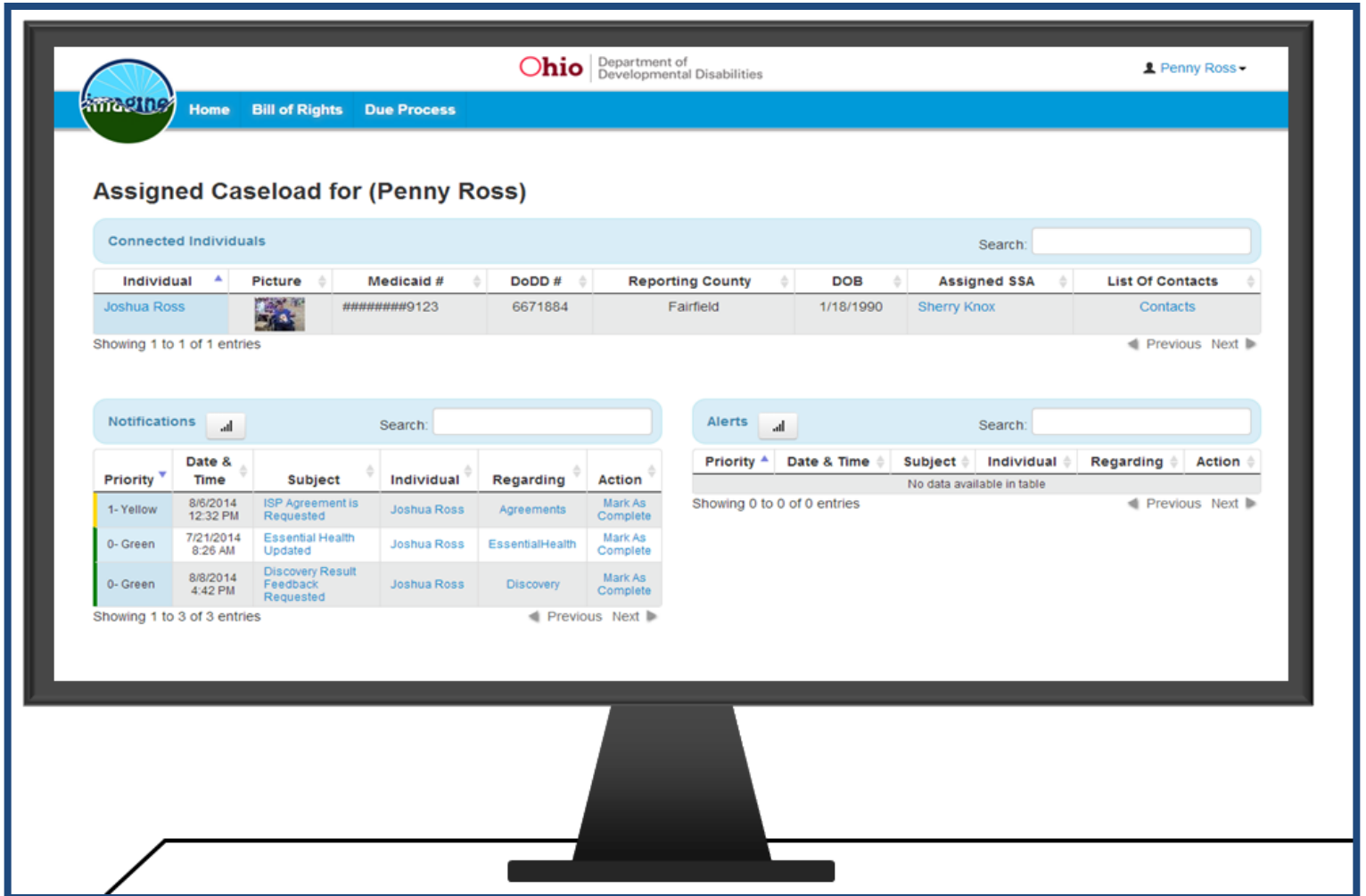

You are logged in!